

EXERCISE #8

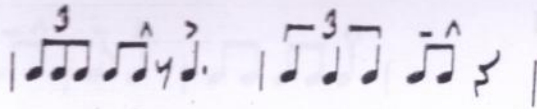

- Staff 1: Treble clef, C major key signature. Chords: Dmi, A7, Dmi, A7.
- Staff 2: Bass clef. Chords: Dmi, Gmi7, A7, Dmi, Gmi7, C7.
- Staff 3: Bass clef. Chords: F, Gmi7, C7, F, Emi7(b5), A7.
- Staff 4: Bass clef. Chords: Gmi7, C7, F, Gmi7, C7, F.
- Staff 5: Bass clef. Chords: Emi7(b5), A7, Dmi, Gmi7, C7, F.
- Staff 6: Bass clef. Chords: A7, Dmi, Gmi7, A7, Dmi.
- Staff 7: Bass clef. Chords: Gmi7, C7, F, Gmi7, C7, F.
- Staff 8: Bass clef. Chords: A+, Dmi, Gmi7, C7.
- Staff 9: Bass clef. Chords: F, Bb, Dmi.
- Staff 10: Bass clef. Chords: Gmi7, A7, Dmi, A7(#9), Dmi.

